Four On Six

John L. "Wes" Montgomery

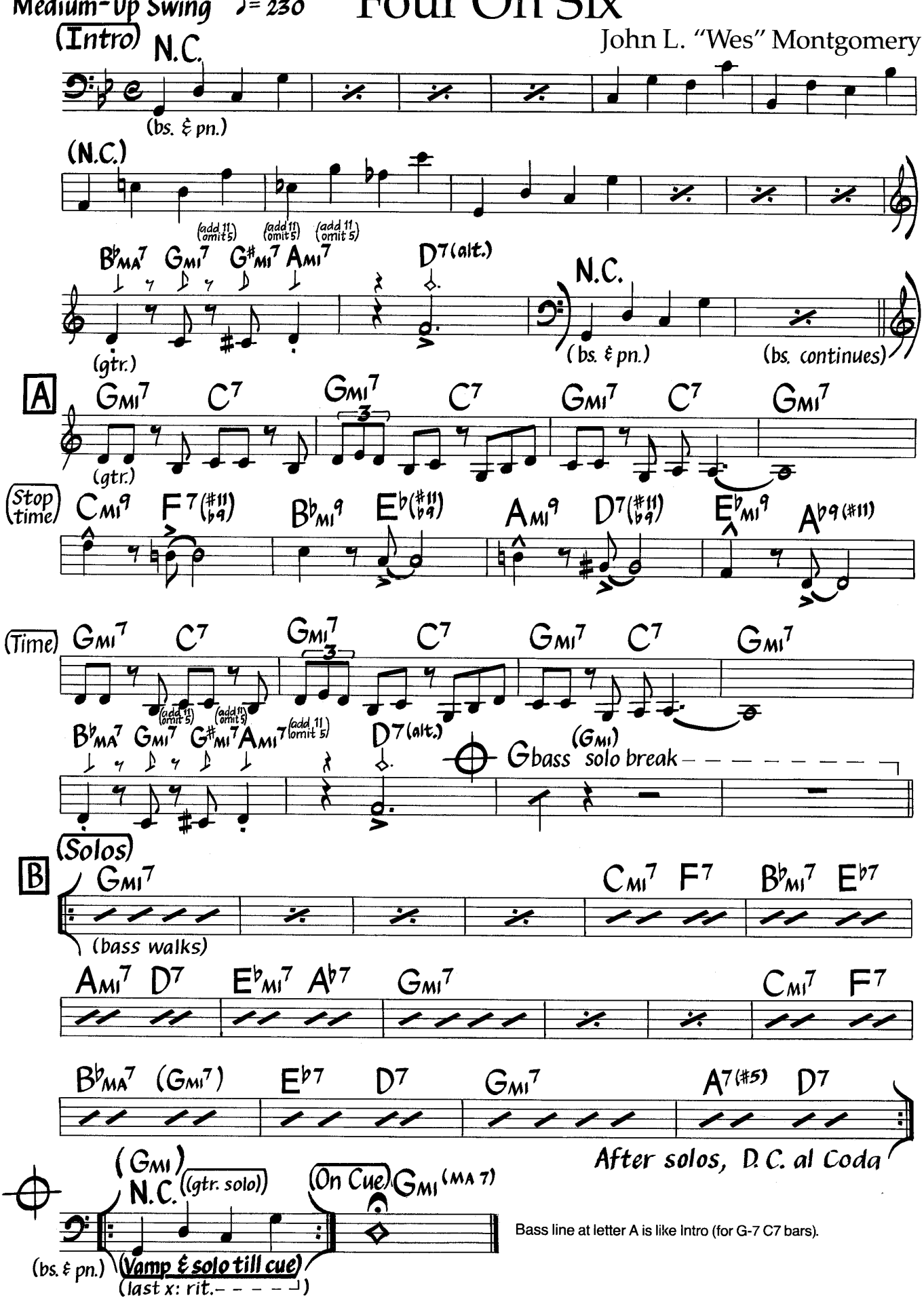

Bass line at letter A is like Intro (for G-7 C7 bars).

©1960 Taggie Music Co., A Div. of Gopam Enterprises, Inc. Used By Permission.